

# Friends of Kids with Cancer

Helping kids with cancer... be kids!

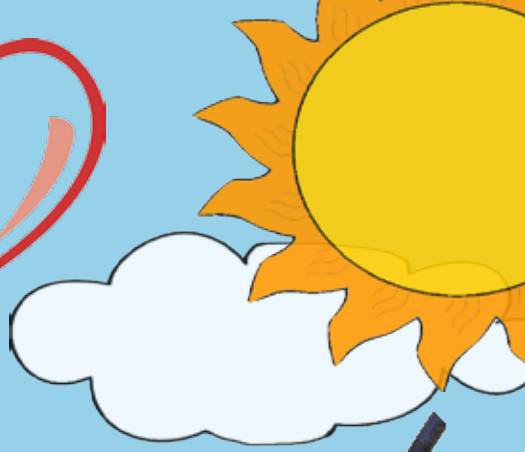

**and our Title Sponsor:**



**cordially welcome and  
thank you for coming  
to our 16th Annual  
Golf Tournament!**



2014 Golf Tournament

**May 19, 2014  
Whitmoor Country Club  
St. Charles, MO**



*Congratulations to  
Friends of Kids with Cancer  
and all of  
the volunteers for another  
outstanding  
Golf Tournament!*



Information Technologies, Inc.  
Public Safety Software  
[www.itiusa.com](http://www.itiusa.com)



## Welcome Sponsors, Golfers, Volunteers and Special Friends

At Friends of Kids with Cancer, our mission is to enrich the daily lives of children and families struggling with pediatric cancer by providing the recreational, educational and emotional support they so desperately need throughout their treatment. Your attendance today will help us to fulfill that mission.

Last year's tournament was again an overwhelming success; a sold out field of golfers and a commanding presence at the dinner and auctions allowed us to set a new record for revenues. It is with heartfelt thanks to our many new and returning sponsors that this year's event is again sold out, proving the generous and giving nature of the St. Louis community. Your participation has helped us become one of the most successful charity golf tournaments in the area. More importantly, though, you can be proud that your participation today will make a positive impact on the lives of some very special kids and their families.

We ask that you please recognize all our sponsors who have so generously supported Friends of Kids with Cancer and helped make this day such a success. We especially want to thank our Title Sponsor, Waste Management, and our Diamond Sponsor, Information Technologies, Inc., and our Platinum Sponsor, Dave Sinclair Automotive Group for their continued support.

No tournament would be successful without the countless volunteers and committee members who have dedicated so much of their time, efforts, and talents to every aspect of the tournament. Our heartfelt thanks go out to all of them.

Let's all now join together and enjoy the festivities of the event as we help ***kids with cancer . . . be kids.***

Warmest regards,

  
Rick Lommel & Bob Nuelle  
Co-Chairmen

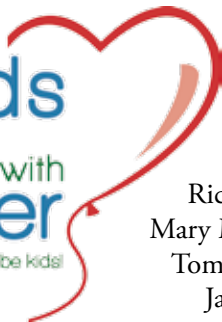

### **OFFICERS**

Rick Lommel, President  
Mary Mercurio, Vice President  
Tom Lynch, Vice President  
Jay Adams, Treasurer  
Mandy Drozda, Secretary  
Allen Brockman, Emeritus

### **BOARD OF DIRECTORS**

Kris Arneson · Marianne Bergamini · Matt Biffignani  
Gary Bilder · Don Brown · Jonathan Burke  
Merri Cross · Joe Curotto · John Kijowski  
\*Mary Jotte · Cheryl Lawless · Chuck McDonnal  
Kathy Manganaro · Margie Sedlack · Ed Schmid  
Frank Schmidt · \*Ben Turec · Jill Turec  
Matt White · Mary Lynne Wilson · \*Terri Wurdack  
**\*Denotes former President**

### **ADVISORY BOARD**

Dr. Robert Bergamini  
Dr. Gordon Gale  
Dr. Karen Gauvain  
Dr. Rob Hanson

### **HONORARY BOARD**

Gene Deutsch  
Dan and Libby McLaughlin  
Tom O'Neal  
Guy Phillips  
Gary Saettele

### **STAFF**

Judy Ciapciak, Executive Director  
Brandy Bimslager, Assoc. Director/Volunteer Coordinator  
Kyle Tons, Communications Assistant  
Karen Corson, Office Manager  
Molly Henry, Budget Director  
Margie Sedlack, Program Director

*On behalf of the children and families served by Friends  
of Kids with Cancer, we thank you from the bottom of our  
hearts for your participation in today's event.*



### Mission Statement:

We are devoted to enriching the daily lives of children undergoing treatment for cancer and blood-related diseases. Our mission is to be an advocate for these special kids and to provide them and their families with the recreational, educational and emotional support needed throughout the long hours of chemotherapy, illness and isolation.

### What “Friends” Does

Friends of Kids with Cancer tries to do everything possible to keep these children mentally upbeat, in order to face their daily challenges. The demand for our programs continues to increase. Each program is added at the special request of the medical professionals at area pediatric hospitals and clinics. What began as providing fun and diversion for these kids has been expanded into the vital areas of mental well-being and educational support. It has become increasingly evident that a positive mental outlook is as important as medicine. Friends is devoted to providing them with hope and the will to live, along with the necessary tools to assist in their battle against this devastating disease.

### Population Served

There are over 300 children diagnosed with cancer annually in the St. Louis area.

These children along with their families may receive our services regardless of race, religion, and/or economic status. Our programs through doctor referral are offered at:

- Mercy- St. Louis; Mercy Clinic-Children’s Cancer and Hematology; David C. Pratt Cancer Center
- Cardinal Glennon Children’s Hospital; The Bob Costas Center; SLU Radiation/Oncology Center
- St. Louis Children’s Hospital; Hale Irwin Hematology/Oncology Clinic; The Siteman Cancer Center

### History of ‘Friends’

Friends of Kids with Cancer was founded in 1992 by Jill Turec, Development Specialist at the Cardinal Kids Cancer Center at St. John’s Mercy Medical Center, Susie Snowden and Molly Henry, parents of children in treatment for cancer. These three women shared a dream that every child with cancer would experience as much fun, laughter, support and normalcy as possible during their treatment. This charity was formed to provide for the day-to-day needs of these children and their families. Friends is unique in that we try to make each and every day a little bit brighter and meaningful for these young cancer victims. Research and finding a cure for cancer remain first and foremost in all of our minds. To a child living with painful procedures and long treatments, research is just another big word they do not understand. The most important thing is getting through TODAY. Dr. Bergamini’s philosophy is to “**treat the child....not only the cancer**” and he stresses the importance to **treat not only the patient... but the entire family** as they are suffering in a different way.

# WHAT WE DO



Every day, kids with cancer, their siblings and parents are given the opportunity to THINK, FEEL and SMILE through our Educational, Emotional and Recreational Programs. We don't just give away toys or candy to sick children; we engage minds, instill confidence and create a positive atmosphere while these families fight their toughest battle.

---

## EDUCATIONAL PROGRAMS

### Educational Testing Program

- Dr. Jim Russell conducts ground breaking baseline tests to detect future learning disabilities that intense cancer treatment can have on children.
- With these tests, parents and hospital professionals can work better with schools and faculty on the best way to approach each child's curriculum.
- This program gives children the tools they need to succeed in the classroom.

### EdMap

- Provide individual and small group on-site sessions
- Contribute to the child's success in school
- Monitor the child's progress in school
- Help each child overcome and cope with any adverse effects of chemotherapy
- Provide for the development of self esteem and motivation
- Continue to nurture self esteem and motivation in each child

### Jake's iPad Crew Fund

- Jake Franzel's selfless passion was raising money for teens in treatment to receive iPads. The Franzel family continued this fund in his memory and awarded 36 iPads in 2013.



### Survivor's Scholarship

- In 2013 this program provided 12 scholarships to young cancer survivors graduating high school and continuing their education in college.



---

## EMOTIONAL PROGRAMS

### Art Therapy

- Provides a means of communication when words cannot suffice
- Addresses emotional, social, psychological and spiritual issues
- Encourages free expression
- Enhances self-esteem



### Play Therapy

- Provides an appropriate counseling approach to young children because they naturally communicate through play
- Provides specifically chosen toys that allow children to develop self understanding, explore real-life situations, and resolve inner conflicts
- Offers a safe environment in which children can express their feelings, wishes and needs
- Alleviates some of the pressures parents feel with a non-expressive child

### Individual and Family Counseling/Support Groups

- Designed to help families deal with pressures faced during cancer
- These programs provide free counseling services to families and individuals in need
- Allows families to work out their feelings and frustrations
- Individual counseling sessions for adolescents suffering from cancer, their parents and siblings
- Support Groups for siblings, parents and surviving young adults



# RECREATIONAL PROGRAMS

## Special Assistance Program

- Provided special gifts & gift cards to more than 325 kids in treatment in 2012. Gifts totalling more than \$102,000.

## The Erna Deutsch Fund

- Provided those extra special things that create smiles and irreplaceable memories, totaling more than \$12,000 in 2012.

## Toy Closets/Toy Chests Program

- Our inaugural program in 1992 provided each treatment center we serve with a closet full of toys on-site. Kids battling cancer and their siblings get a break from their treatment...and smile!

## Munchie Mondays

- Provided lunches, snacks and goodies to families at the treatment centers once a week.

## The Ian Kyle Fund

- Relapse is a word that no one ever wants to hear. We try to help kids forget about it.

## Smile Makers Program

- Provided over \$43,000 worth of tickets to Rams, Blues, Cardinals, the Fox, the Muny and concerts for kids and their families in 2013.

## Family Parties Program

- Provided funding for Family Parties such as Magic House, Halloween Party, Winter Wonderland, two Family Nights at Busch Stadium, a trip to the St. Louis Zoo and Build-A-Bear party.

## Entertainment Program

- Provided funding for the "must-haves" for the long hours spent at the treatment centers: DVD players, computers, recliners, movies, games, cds, and much more!

## Maddie's Wish

- In memory of Maddie Bayer, this special fund is designated to send the immediate families of patients to musical productions.

## End-Of-Chemo Parties

- When a patient reaches the end of chemotherapy, we provide a small celebration with toys and a cake for the great accomplishment

---

---

## We could not do what we do without YOU!

Please call the Friends of Kids with Cancer office at (314) 275-7440 to volunteer, fundraiser information and more!



**THANK YOU AGAIN FOR HELPING KIDS WITH CANCER...BE KIDS!**

# 2014 Friends of Kids with Cancer Golf Tournament Committees

## *Golf Committee*

Rick Lommel and Bob Nuelle, Co-Chairmen  
Matt Biffignani · Brandy Bimslager · Judy Ciapciak  
Kent Harrell · Kevin Hundelt · Ryan Lommel  
Tracie Nolting-Ehlert · Joe Oglesby · Margie Sedlack  
Kyle Tons · Ben Turec

## *Auction Committee*

Tracie Nolting-Ehlert, *Auction Chairperson*

Anne Debellis  
Sheryl Deskin  
Eileen Holtzman  
CB Lommel  
Kimberly Meredith

Karen Paslawski  
Connie Puricelli  
Sandy Ringkamp  
Lauren Ryan  
Susan Schweig  
Terri Wurdack

**THANK YOU** to everyone who worked so hard  
to make this 16th Annual Golf Tournament a great success!

### **Friends of Kids with Cancer**

530 Maryville Centre Drive Suite LL5  
St. Louis, MO 63141

314.275.7440 Fax 314.275.7446

[www.friendsofkids.com](http://www.friendsofkids.com) e-mail: [friends@friendsofkids.com](mailto:friends@friendsofkids.com)

***Celebrating 20 years of helping kids with cancer... be kids!***

### **Attention Golfers**

*The following local golf tournament donates the proceeds from their outing to **Friends of Kids with Cancer**. To receive information about this event, please call the Friends office at 314.275.7440.*

**Black Sheep Foundation Golf Tournament- August 16, 2014**



Many thanks to the following sponsors for their incredible generosity and dedication to Friends of Kids with Cancer!

**TITLE SPONSOR**  
Waste Management

**DIAMOND SPONSOR**  
Information Technologies, Inc.

**PLATINUM SPONSOR**  
Dave Sinclair Buick-GMC

**GOLD SPONSORS**  
Baumann Property Company, Inc.  
Captive Marketing  
Nestle Purina PetCare Company  
Premier Processing Systems, Inc.  
Jim Trenary Automotive Group

**SILVER SPONSORS**  
Don Brown Chevrolet  
Emmis Communications - St. Louis

**BRONZE SPONSORS**  
Alpha Packaging  
Cascade Cart Solutions  
First National Bank/Central Trust & Investment Co.  
Fabick Cat Power Systems  
Goldman, Kotter, Unell, Pearlstein, & Rechtein, LLC  
The Kiesel Company  
The Koman Group  
Mercy Hospital – St. Louis/David C. Pratt Cancer Center  
Realty Executives - Erin Easley  
RJP Electric, LLC  
Southwest Oral Surgery  
St. Louis Blues 14 Fund  
Turec Advertising Associates, Inc.  
Vanguard Truck Center of St. Louis

**BREAKFAST SPONSOR**  
Russo's Gourmet Catering

**HOSPITALITY AND BAR SPONSORS**  
Hubbard Radio - WIL  
Glazer

**AUCTION AND WINE SPONSOR**  
Lukas Liquor Superstore

## **PRINT AND PROMOTIONAL SPONSORS**

Fiserv

The Printing Source

## **HOLE-IN-ONE SPONSORS**

Frank Leta Acura

Jim Trenary Automotive Group

Frank Leta Honda

TriStar Mercedes-Benz

Don Brown Chevrolet

TriStar Mercedes-Benz

## **IN KIND DONATIONS**

AB, InBev

Lohr Distributors

Chick-fil-a - Chesterfield Valley

Major Brands

Dierberg's Markets

Marlin Shulist Photographics

Glazer

Quest Diagnostics

Golfsmith

Titleist

Grey Eagle Distributors

Tucanos

## **DEAL OR NO DEAL SPONSORS**

Fresh Aire Weinrich Heating and Cooling

## **HOLE SPONSORS**

American Family Insurance - The Paul F. Young Agency

Armor Equipment

Bright & Associates

Golden Oak Lending

Liz Green

Hawthorne Financial LLC

Kozeny Wagner Construction

In Loving Memory of David A. Northcutt (2)

In Loving Memory of Ann L. Wilkinson

Marlin Schulist Photographics

Massie, Fudenberg, Goldberg LLC

Midwest Elevator Co., Inc.

Moneta Group

Niewald Carpet Cleaning

PlanCorp, LLC

Principle Realty Solutions

Regal Midwest

Schrader Funeral Home & Crematory

SSM Physical Therapy

St. Luke's Hospital

Superior Equipment Company

Weber Hill

West News Magazine

## **CASH DONATIONS**

Peter Deberge · Terry Franc · Al and Judy Goldman

Ronald and Jan Greenberg · Leonard Landsbaum

Tom Pellegrini · Mark and Stephanie Schnuck

## Oral Auction Item Donations

Ken Ritchey  
Russo's Catering  
John Grady  
Scott & Carl Band  
McGurk's Public House

St. Louis Blues  
St. Louis Cardinals  
Whitmoor Country Club  
Frank O. Pinion Dinner-  
(Annie Gunn's-Ritz Carlton)

## Auction Item Donations

LUKAS LIQUORS, Gary Bilder  
ABM Federal  
The Bar Method  
Bentley Studios  
BrickTops  
Candicci's  
Cedar Lake Cellars  
College Hunks Hauling Junk  
Cooper's Hawk  
Copying Concepts - Kevin Laury  
County Animal Hospital  
Cindy Doherty  
Dr. Joe Belew  
Ed Kruse Law Offices  
The Fabulous Fox Theatre  
Fleming's Restaurant  
Friends of Kids with Cancer  
Goedeker's  
Ideal Image  
Irene Thrasher  
Jewish Community Center  
JG Entertainment  
Karen Paslawski  
Kimberly Meredith  
Kraftig  
Letty Lou's Cafe  
Lodge of the Four Seasons  
The Magic House

Mary Kate's Salon  
Massage Envy  
Metro Lighting  
Michael Tsiaklides  
Oceano's  
Painting with a Twist  
Patty Carnahan  
Paul Mannon Restaurant  
Prime 1000 Steakhouse  
PRP Wine International  
The Retirement Coach/Jeff Lapidus  
Russel's on Macklind  
Scarecrow  
The Sheraton  
Show-Me's Restaurants  
Simplify Our Life - Kim Meredith  
Skyview Car Wash  
Stan-The-Man Inc.  
St. Louis Cardinals  
St. Louis Rams  
St. Louis Incredible Pizza Co.  
St. Louis Symphony  
Strauss Peyton  
Tani Sushi Bistro  
Tealbrook Financial  
Wolken Dental  
Waterway Carwash  
YaYa's Euro Bistro Restaurant

## **DONORS**

Our sincere thanks to the many individuals, restaurants, and companies who have donated items for our prizes, player bag, and auctions. Without your contributions, this tournament would not be the success it is. Thank you!

*Due to printing time constraints, we would like to thank anyone who has donated and is not listed.*

*Your contribution did not go unnoticed. Thank you!*

# 2014 Golf Participants

Elliot Abbey	Mitch Casey	Bob Goldkamp	Harry Katz
Travis Arand	Dave Castro	Jack Gonzalez	Dave Keiser
Jeff Bahr	Joe Cavataio	Frank Graetz	George Keller
Dave Bajier	Ross Chickering	Liz Green	Ben Kelley
Brett Barczewski	Eric Christner	William Griese	Brett Kerrigan
Eddie Barczewski	Steve Ciapciak	Michael Hall	Guest Kijowski
Herbert Baumann	Mary Cittadino	Greg Hall	Guest Kijowski
Walt Bazan	Kay Cooper	Jeff Hannewinkel	Guest Kijowski
Mary Bazan	Tim Corder	Jeff Hanselman	John Kijowski
John Beck	Joe Corder	Kent Harrell	Brenda Kingen
Tom Beck	Jim Crandall	David Hect	Andy Kohler
Scott Bedell	Gary Crean	Mark Heffernan	Kellie Koschmeder
Jack Behan	Jim Crews	John Heinsz	Russell Kovar
Mike Beilsmith	Pat Crider	John Heitkamp	Dave Kramer
Joe Belew	Marty Crimmins	Jason Helferstay	Jay Kreikemeier
Mark Belew	Steve Daniel	Erin Hellmann	Helen Kurtin
Barb Bettonville	Chuck Daniel	Barb Hill	Aaron Lang
Marny Bielefeldt	Ann Daniel	Paul Hintze	Scott Larson
Mark Bierman	Mike Day	John Hoenig	Dave Larusso
Matt Biffignani	Emily Dickson	Nathan Hoenig	Greg Lauman
Glenn Biffignani	Bob Doer	John Hohman	Matt Lauman
Gary Bilder	Scott Downer	Lyndsey Hohman	Pat Leahy
Dale Black	Steve Dreon	Phil Holland	Greg Ledwon
Jay Bode	Beck Duncan	Dan Holtzman	Nate Lewis
Dennis Bolazina	Greg Durst	Jake Hopson	Jim Lewis
Bill Brasser	Tandy Easley	Bob Horner	MaryAnn Lingg
Jim Bright	Guy Ehler	Gregg Hosch	Dave Lommel
Tom Britt	Casey Ellis	Todd Hoshaw	Rick Lommel
John Brocke	Kelly Farrell	Bill Houck	Ryan Lommel
Jeremy Brocke	Mike Finklang	Craig Houseman	Guest Lommel
Ken Brown	Chris Flotron	Brett Hull	Stephen Marble
Don Brown	Mark Forst	Isaiah Hultman	Cindy Maritz
Norm Brune	Mike Foster	Kevin Hundelt	Glenn Markway
Tim Buchanan	Karen Freihofer	Carlos Iwaszkowiec	Mick Markway
Chris Bucher	Nick Gailius	Tom Jackson	Jim Mather
Scott Buckalew	Mike Gehrs	Todd Jansen	Gary Matthes
Dick Buckles	Mark George	Steve Jiskra	Matt Maxfield
Ryan Burns	Randy Girsch	Woody Johnson	Dennis McCarthy
Doug Burkhalter	Bruce Glazier	Randy Johnson	Dave McCartney
Dan Button	Tony Godfrey, Sr.	Nick Jones	Steve McFadden
Pat Campbell	Tony Godfrey, Jr.	Dalton Jones	Shawn Meers
Tom Campbell	Nick Godfrey	Dillon Jones	Ted Meier
Bill Carson	Tim Godfrey	Mary Jotte	Janita Meier
Mike Caruso	Andrew Godfrey	John Kapps	John Mendez

Justen Meyer  
Scott Meyer  
Ray Meyer  
McGraw Milhaven  
Mark Mitchell  
Steve Myers  
Doug Nixon  
Shawn Noakes  
Steve Nolan  
Paul Nolting  
Bob Novelty  
Bob Nuelle  
Mark Nuelle  
Guest NuelleGues  
Joe Oglesby  
Jim O'Shea  
Dave Owens  
Julie Panagos  
Bob Peat  
Joe Pecoraro  
Ron Pfadenhauer  
Mike Pieper  
Dale Pilant  
Joe Plassmeyer  
Jim Powers  
Len Raiffie

Jeff Ramacciotti  
Nick Rechtein  
Rick Rechtien  
Rex Redfern  
Jim Reding  
Randall Reinker  
Tom Renken  
Bruce Riddle  
Bill Riley  
Mike Riley  
Jim Ringland  
Jacqueline Rosko  
Tony Rothermich  
Joe Rusch  
Tom Russo  
Jim Sands  
Bill Schaefer  
Tim Schehl  
Frank Schmidt  
Richard Seebeck  
Ray Seiberlich  
Kevin Shannon  
Tim Shapiro  
Dan Sheehan  
Alan Shelby  
Greg Sherman

Robert Shockey  
Randy Sims  
Kenny Skaggs  
Everett Slimp  
Greg Smick  
Michelle Smith  
Mike Smith  
George Solovic  
Cullen Speckhals  
Mark Stevens  
Drew Steward  
David Stiffler  
Tom Stiffler  
Bob Stirling  
Jeff Stone  
Steve Stowe  
Todd Tanner  
Kevin Taylor  
Mark Taylor  
Larry Thayer  
Rob Thompkins  
Jim Trenary  
Kyle Trenary  
Ben Turec  
Ralph Turec  
Paul VanStone

Darren Viernes  
Steve Vogel  
Tim Weber  
Nathan Weis  
Jim Welch  
Michael Wendorf  
Ryan Werkmeister  
Mike Whisler  
Lisa Whisler  
Nick Whisler  
Carol Whisler  
Nathan Wikoff  
Casey Williams  
John Wilson  
Mary Lynne Wilson  
Michael Winterer  
Ed Wizeman  
Carl Wolf  
Tom Wurdack  
Mike Yaworski  
Jim Yingst  
Liz Yoest  
Dave Zabel



**for participating in our tournament!**

Friends  
of Kids with  
Cancer

Helping kids with cancer... be kids!

THANK YOU to all of our generous  
sponsors, golfers, donors, volunteers  
and committee members for making  
these smiles possible!



Think. Feel. Smile.





*Proud to donate the Dinner Wine and Auction  
Items for the  
16th Annual Friends of Kids with Cancer  
Golf Tournament*

**15921 Manchester Road Ellisville, MO  
636-227-4543  
[www.lukasliquorstl.com](http://www.lukasliquorstl.com)**

Gary Bilder, Owner  
Lukas Liquor Superstore

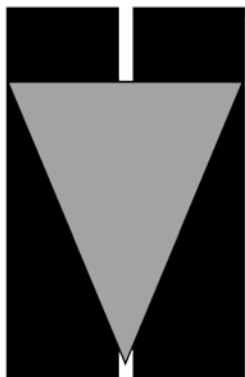

# HAWTHORNE FINANCIAL, L.L.C.

101 South Hanley, Suite 1910  
Clayton, Missouri 63105  
314/721-0800

**Joe Curotto and Associates**

\*Securities Offered Through **First Heartland Capital, Inc.** Member FINRA & SIPC

\*\*Advisory Services offered through First Heartland Consultants, Inc.  
Hawthorne Financial, L.L.C. is not affiliated with First Heartland Capital, Inc.

*Our best wishes to the kids!*



## **For all your payment processing needs**

- Credit Card Processing
- Check Processing
- Gift Card and Loyalty Programs

**465 Soverign Court  
Manchester, MO 63011  
636-207-9000**

**Proud to support  
Friends of Kids with Cancer!**



**In Loving Memory of  
David A. Northcutt,  
A Big Kid at Heart!**



*Love,  
Dave's Friends and Family*

CAPTIVA MARKETING IS PROUD TO SUPPORT  
FRIENDS OF KIDS WITH CANCER.



think.



feel.



smile!

HELPING KIDS WITH CANCER... BE KIDS!

**captiva**  
MARKETING



[www.captiva-marketing.com](http://www.captiva-marketing.com)

Captiva Marketing has enjoyed working with Friends of Kids with Cancer since 2008.



# Emmis Communications Supports Friends of Kids with Cancer!

Emmis Communications - St. Louis



Join us this weekend  
for the Memorial Day  
Event, and get long  
term financing options  
with no interest, or  
save up to 20%!



*\*Memorial Day Event Ends 05/26/2014.  
Offers cannot be combined. See store for details.*



Proudly supports  
Friends of Kids with Cancer!



*Lunch sponsor for the  
Friends of Kids with Cancer  
16th Annual Golf Tournament*



**Russo's Gourmet Catering**  
9904 Page Avenue • St. Louis, MO  
314-427-8535 • [www.russosgourmet.com](http://www.russosgourmet.com)

THANK YOU

THANK YOU  
WHITMOOR COUNTRY CLUB  
and  
BRIAN CAULEY

The expertise, attention to detail and friendliness  
of your entire staff greatly adds to the enjoyment  
and success of our tournament.

Friends of Kids with Cancer

 **Don  
Brown**



*proudly supports Friends of Kids  
with Cancer and their mission of  
helping kids with cancer...be kids!*

[www.donbrownchevrolet.com](http://www.donbrownchevrolet.com)

2244 S. Kingshighway Blvd., St. Louis, MO 63110



**PURINA**®

Your Pet, Our Passion.®

As partners in your pet's care, we'd like to hear from you.



Like us:

[facebook.com/Purina](https://facebook.com/Purina)



Follow us:

[@Purina\\_USA](https://twitter.com/Purina_USA)

Visit us:

[Purina.com](https://Purina.com)

Call us: 1-800-835-6369

Monday - Friday, 7am - 7pm, CT.



**PURINA**®

**TIDY  
CATS**®

brand  
Cat  
Litter



We're proud to support  
Friends of Kids with Cancer  
Thanks for Putting Smiles  
On Children's Faces!

---

501 Auto Mall Drive  
O'Fallon, MO 63368

•

200 Professional Parkway  
Troy, MO 63379

•

1001 N. Highway 47  
Union, MO 63084

*In loving memory  
of our dear friend and  
Friends of Kids with Cancer  
golf committee member.*



**Stan Price**

10-30-1946 -- 4-5-2014

**Glazer's**  
DISTRIBUTORS  
Marketers of Fine Wines, Spirits & Malts

**Proud to be a Hospitality Sponsor  
for Friends of Kids with Cancer's  
16th Annual Golf Tournament**

*Tony*  
*Pousosa*

*Candidate For*

*St. Louis County Executive*

*Proudly supports*

**Friends of Kids  
With Cancer**

**Vote Tony!**

Tony Pousosa Opposes the  
merger of St. Louis City and  
St. Louis County!

[www.TonyPousosa.com](http://www.TonyPousosa.com)





*Earning Women's Trust*

**Daniel Wagoner, M.D.**  
**William E. Houck, M.D.**  
**Jeffrey B. Thompson, M.D.**  
**Paul G. LaPoint, M.D.**  
**Laura Moore, M.D.**  
**Heather Siebers, W.H.N.P.**

These physicians have privileges at three major county hospitals:  
St. Luke's, Missouri Baptist/BJC, and Mercy-St. Louis.

**Joe E. Belew, M.D., emeritus**  
**M. Bryant Thompson, M.D., emeritus**

**24 South Woods Mill Road, Suite 750 South**  
**Chesterfield, MO 63017**  
**314-576-9797**

**Also seeing patients in: Winghaven and Union**

**Specialists in Women's Healthcare:**  
**Obstetrics \* Gynecology \* Infertility \* Menopause &**  
**Hormone Management \***  
**Vaccines such as the new HPV Vaccine given daily**  
**\* Bone Density screening**  
**\* 3-D OB ultrasounds every day by registered sonographers**



**Thank you for helping us celebrate  
the children and their courage.**

Fiserv is proud to sponsor the 16th annual  
Friends of Kids with Cancer Golf Tournament.

1-800-467-7799  
[www.fiserv.com/marketing](http://www.fiserv.com/marketing)

**fiserv.**

Thank you for helping us celebrate this special day and helping kids with cancer...be kids!

The Printing Source is proud to sponsor the 16th annual Friends of Kids with Cancer Golf Tournament



[www.theprintingsource.com](http://www.theprintingsource.com)

314.373.7200

*In Memory of Our Beautiful Daughter, Bernadette Godfrey.*



Bernadette passed away on September 5, 2013, from brain cancer.

*Bernadette, we love and miss you every minute of every day.*

*Love,*

*Mom and Dad*

*Lil' Tony and Teresa, Nick, Tim, Andrew and Margaret*

We Love The People at  
Friends of Kids with Cancer!



**Owners**

**Dan Sinclair**

**Tony Godfrey**



**5655 So. Lindbergh Blvd.  
Saint Louis, Missouri 63123**

Ph: (314) 842-4200

[www.davesinclairbuickgmc.com](http://www.davesinclairbuickgmc.com)

**Who would ever think  
this was part of a landfill?**

**Think Green.®**



When we say Think Green, it goes beyond the color of our trucks. It goes directly to the heart of our overall commitment to environmental stewardship and community enhancement.

By thinking Green, Waste Management is designing and maintaining safe, efficient landfills that are making a tangible difference in our communities. Many of these spaces (and the areas that surround them) are being restored into community golf courses, sporting facilities and campgrounds, as well as nature and wetlands preserves.

So the next time you see one of our big green trucks on the road, think about what Waste Management is doing to keep our communities on course for a better tomorrow.

From everyday collection to environmental protection, Think Green.® Think Waste Management.



[www.wm.com/thinkgreen](http://www.wm.com/thinkgreen)